

035005 090407016 QA
FBI LABORATORY

WELCOME TO OUR SUPER 8 MOTEL

Would you please help us judge how well we are meeting your needs?
Please mark the block below the face that represents how you react to each of the following phrases.

43 Colorado Springs, CO
Chestnut

YOUR ACCOMMODATIONS

- The outside APPEARANCE of the motel
- How CLEAN was your room
- Were you COMFORTABLE in your room
- What was the condition of your rooms's FURNISHINGS
- Was the BATHROOM clean
- How do you perceive our PRICE/VALUE relationship

☺	☺	☺	☹
□	□	□	□
□	□	□	□
□	□	□	□
□	□	□	□
□	□	□	□

OUR SERVICES

- Were we FRIENDLY
- Were we EFFICIENT
- Were we RESPONSIVE TO YOUR NEEDS
- OVERALL, how do you rate our SUPER 8
- WOULD YOU VISIT THIS SUPER 8 MOTEL AGAIN?

☺	☺	☺	☹
□	□	□	□
□	□	□	□
□	□	□	□
□	□	□	□
□	□	□	□

NAME: TERRY NICHOLS
 ADDRESS: 1228 WESTWOOD BLVD MANHATTAN, KS 66502
 PHONE NO. _____ ROOM NO / ARRIVAL DATE: 02MARS *welcome your comments*
 COMMENTS: SMOKE COMES IN NON SMOKING ROOMS I HATE SMOKERS SMOKE
Jack Paces, President
Super 8 Motels, Inc.





NO POSTAGE
NECESSARY
IF MAILED
IN THE
UNITED STATES

BUSINESS REPLY MAIL

FIRST-CLASS MAIL PERMIT NO. 445 ABERDEEN, SD 57401

POSTAGE WILL BE PAID BY ADDRESSEE

PRESIDENT
SUPER 8 MOTELS, INC.
PO BOX 4090
ABERDEEN, SD 57402-9980

MAS

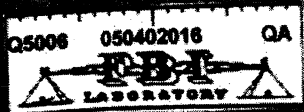
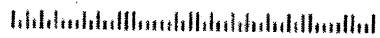

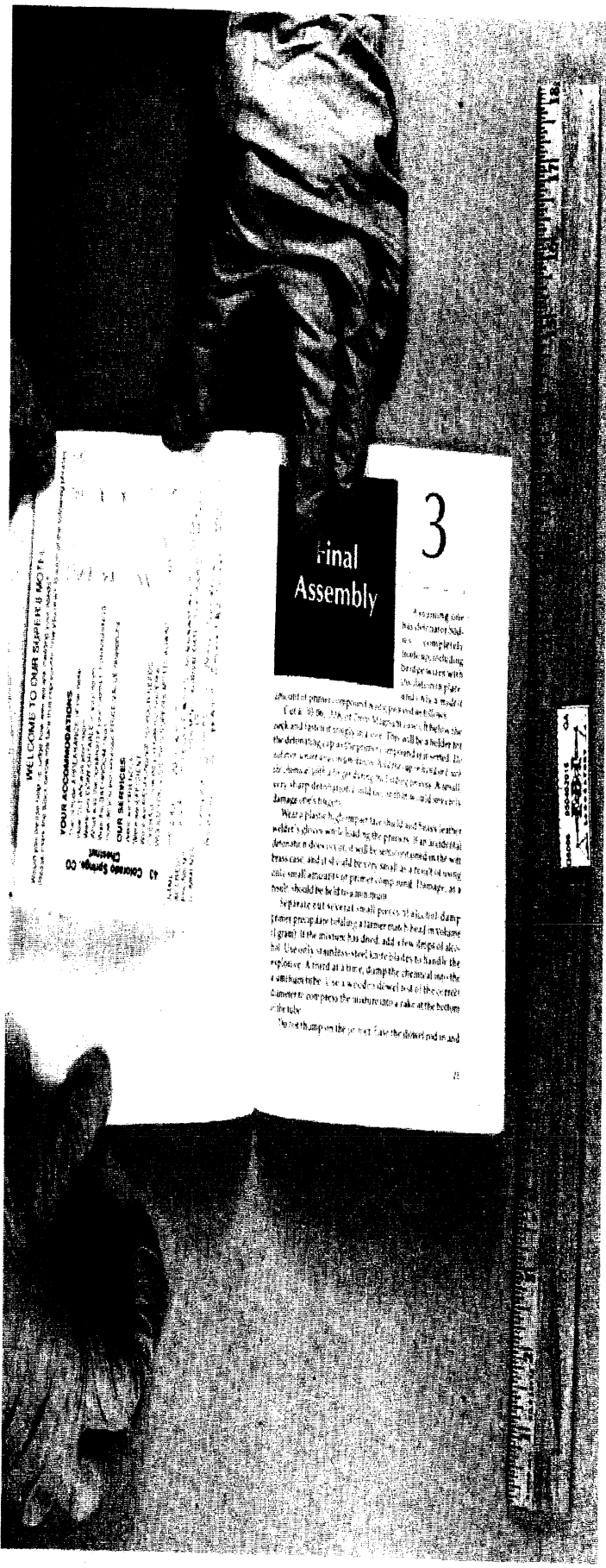

WELCOME TO OUR SAFETY & MOTIVATION

YOUR ACCOMMODATIONS

OUR SERVICES

43 Colorado Springs, CO

Final Assembly

3

Assembling the final assembly is completely straightforward with the following steps:

1. Cut a 10 lb. roll of 200 Mesh Nylon mesh below the neck and fasten snugly to a cone. This will be a holder for the deforming cap and pressure compound inserted. The solvent will cause the mesh to stretch and will not be damaged by the deforming process. A small very sharp deterioration will occur in the mesh and wear is damage one time only.

2. Wear a plastic bag over the shield and heavy leather welder's gloves while loading the pressure. If an accidental deforming does occur it will be seen on the mesh brass case and it will be very small as a result of using only small amounts of pressure compound. Damage, as a result, should be held to a minimum.

3. Separate several small pieces of standard damp proof paper by using a hammer and head in volume (gram) if the moisture has dried, add a few drops of alcohol. Use only a stainless steel knife blades to handle the response. At the end of a time, damp the chemical on the surface tube. Use a wood dowel rod of the correct diameter to compress the moisture into a rake at the bottom of the tube.

Do not thump on the jet, face the dowel rod in and

ISBN 0-87384-737-8
9 780873 847378
\$9.95

THE
FLEX
STR



Q5006 050402016 QA
FBI
LABORATORY

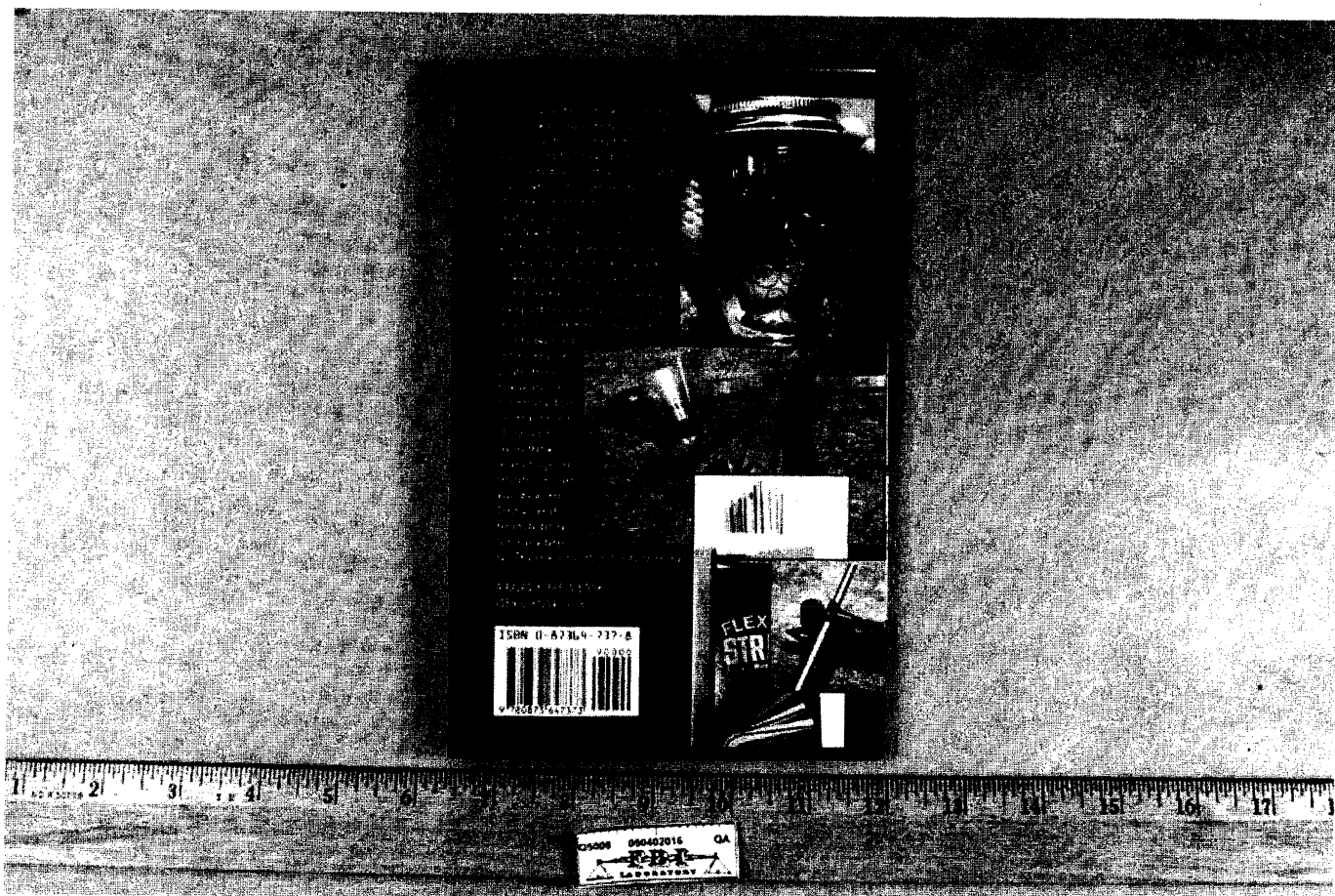

ISBN 0-87364-737-8



0 87364 737 8

FLEX
STR

090402016 QA
LABORATORY

1000

RAGNAR'S HOMEMADE

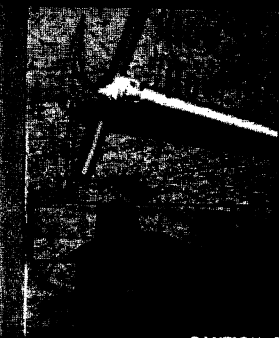

CAUTION: The procedures and end product described herein are extremely dangerous!



05006 050402016 QM
FBI
LABORATORY

1000

RAGNAR'S HOMEMADE

R

CAUTION: The procedures and end product described herein are extremely dangerous!



Q5006 050402016 QA
FBI
LABORATORY

ISSN 0-11174-72-2



Q5007 050402016 QA
FBI
LABORATORY

**THE
POISONER'S
HANDBOOK**



by
Maxwell Hutchinson



Q5007 050402016 QA
FBI
LABORATORY

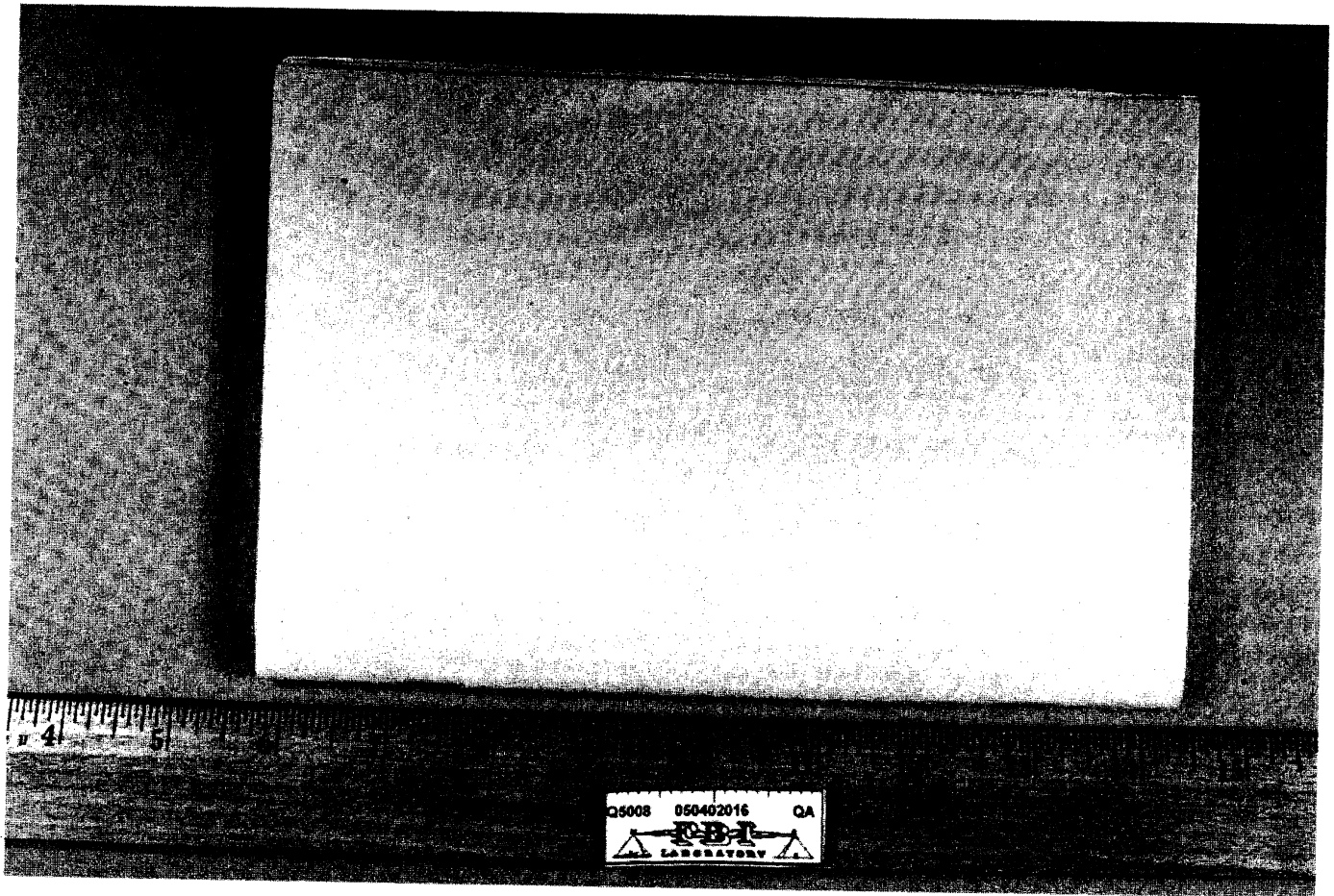

Q5008 050402016 QA
FBI
LABORATORY

SECRET

**TWO COMPONENT
HIGH EXPLOSIVE
MIXTURES**

and

**IMPROVISED
SHAPED CHARGES**



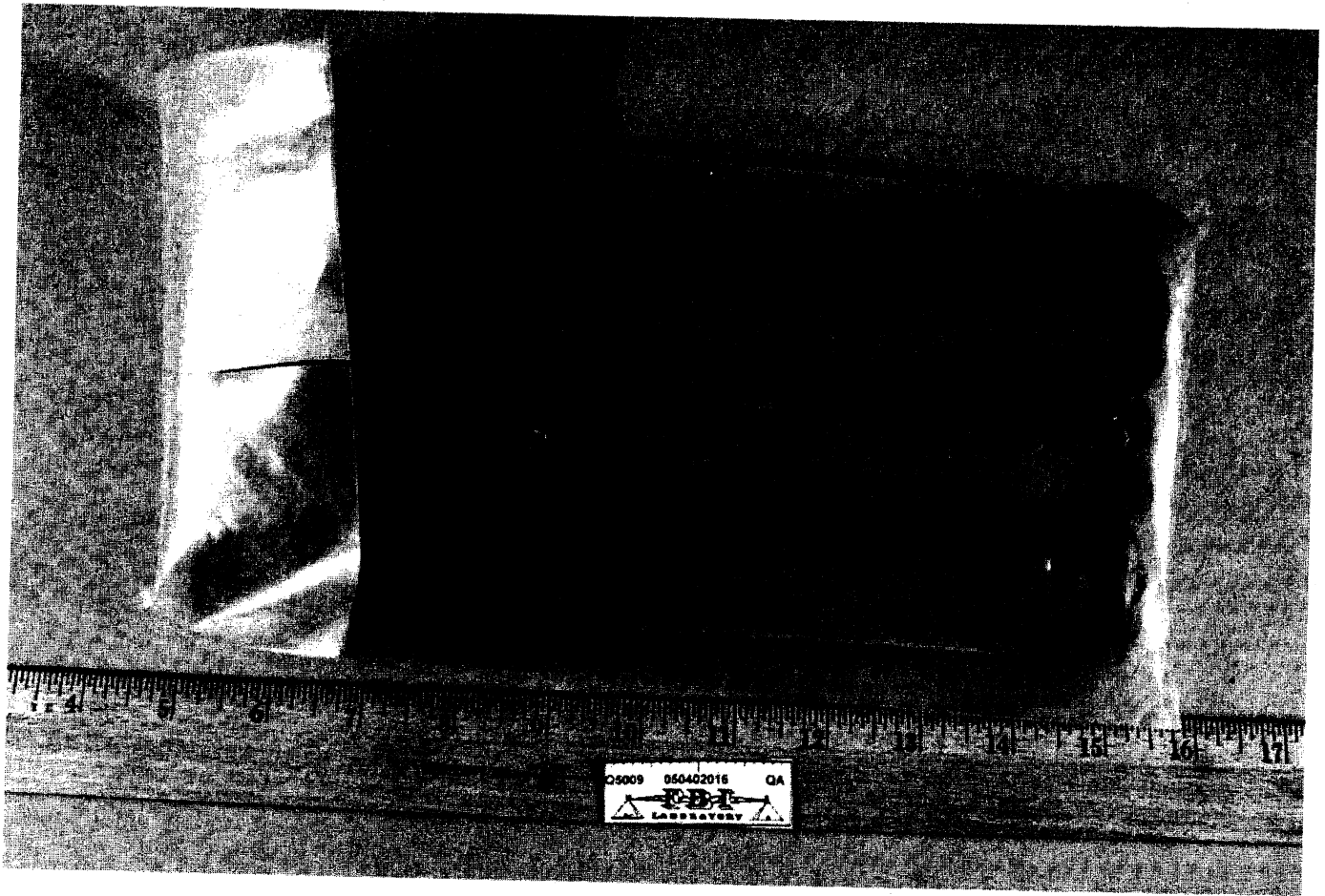

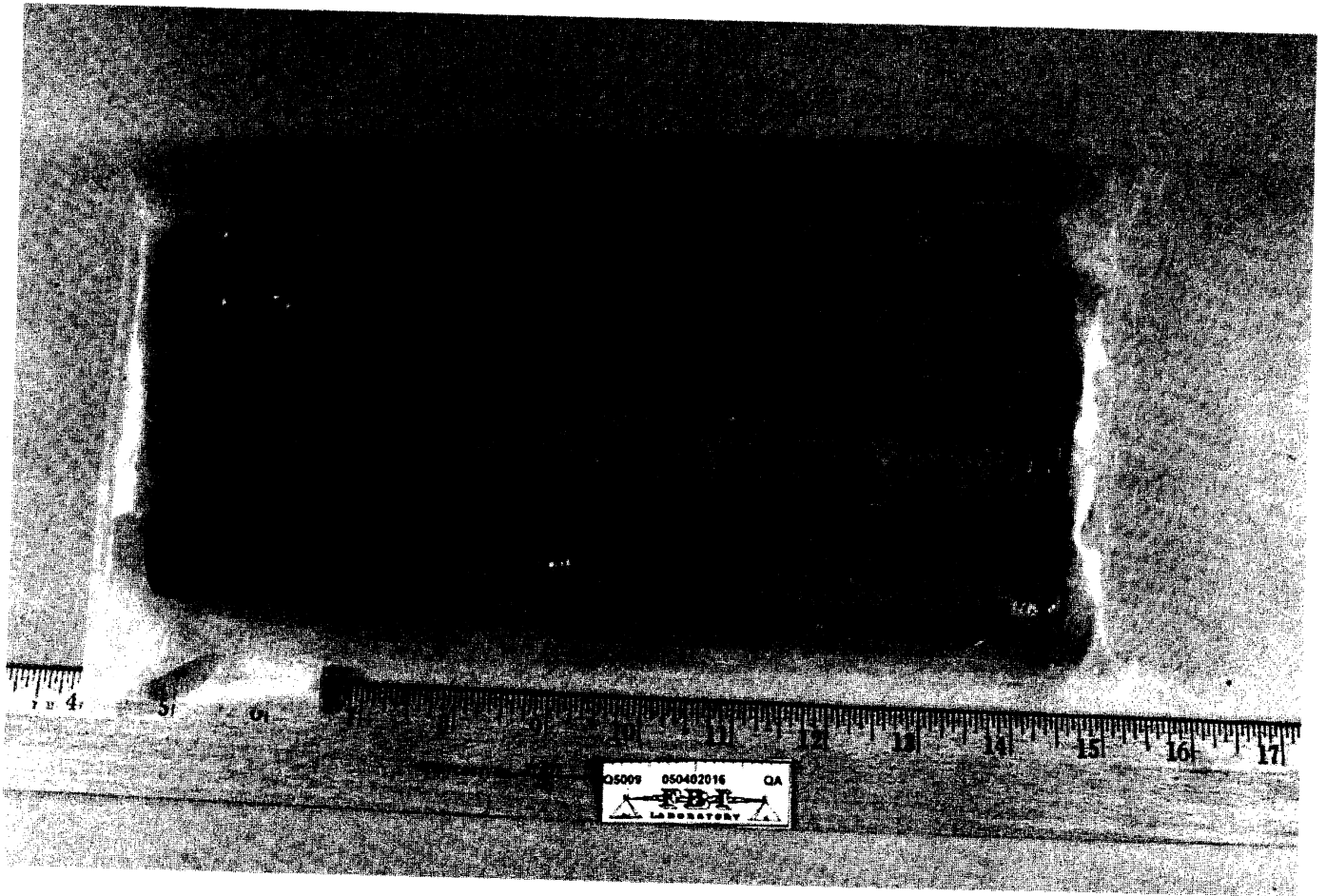

Q5009 050402016 QA
FBI
LABORATORY

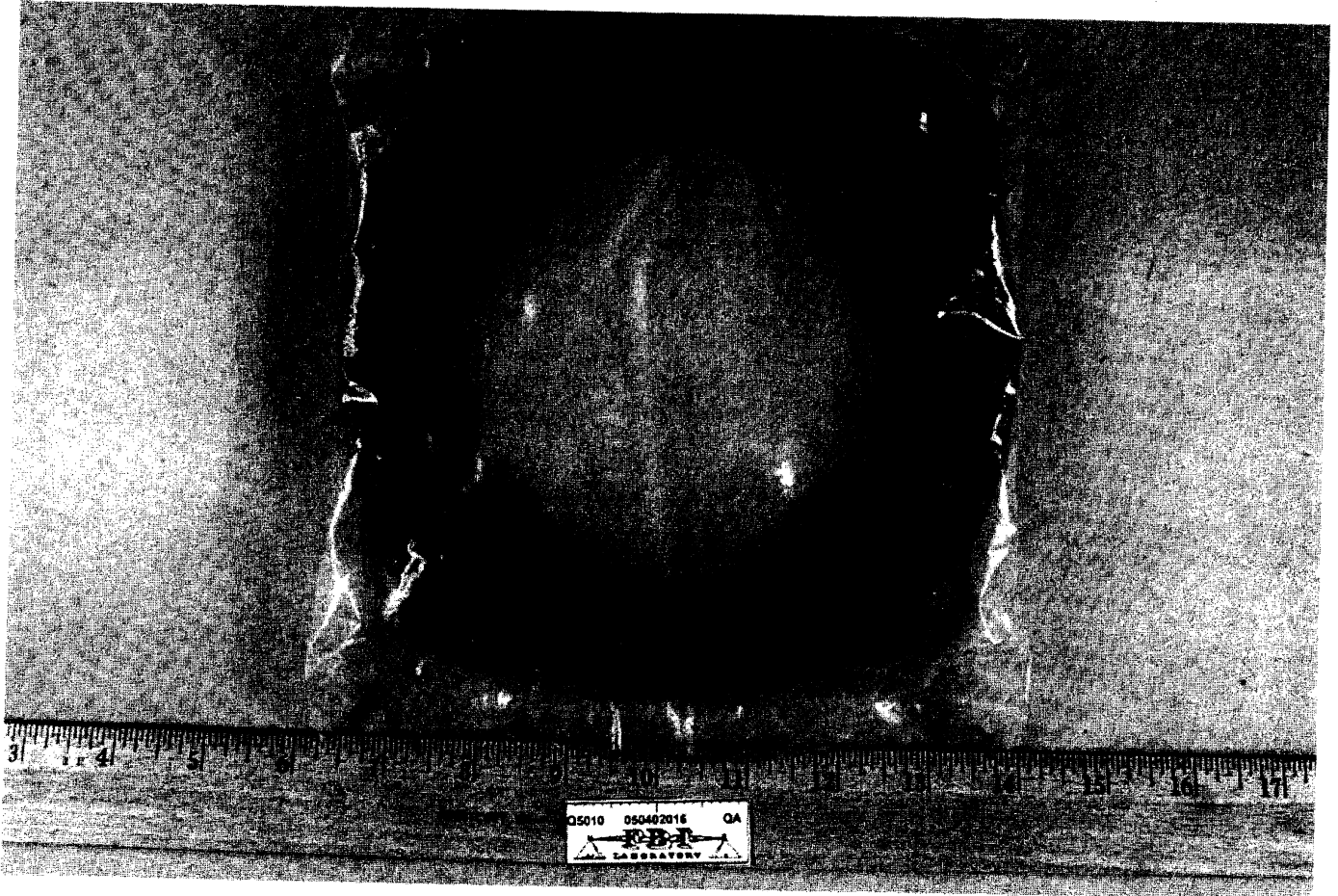

Q5010 050402016 QA
LABORATORY

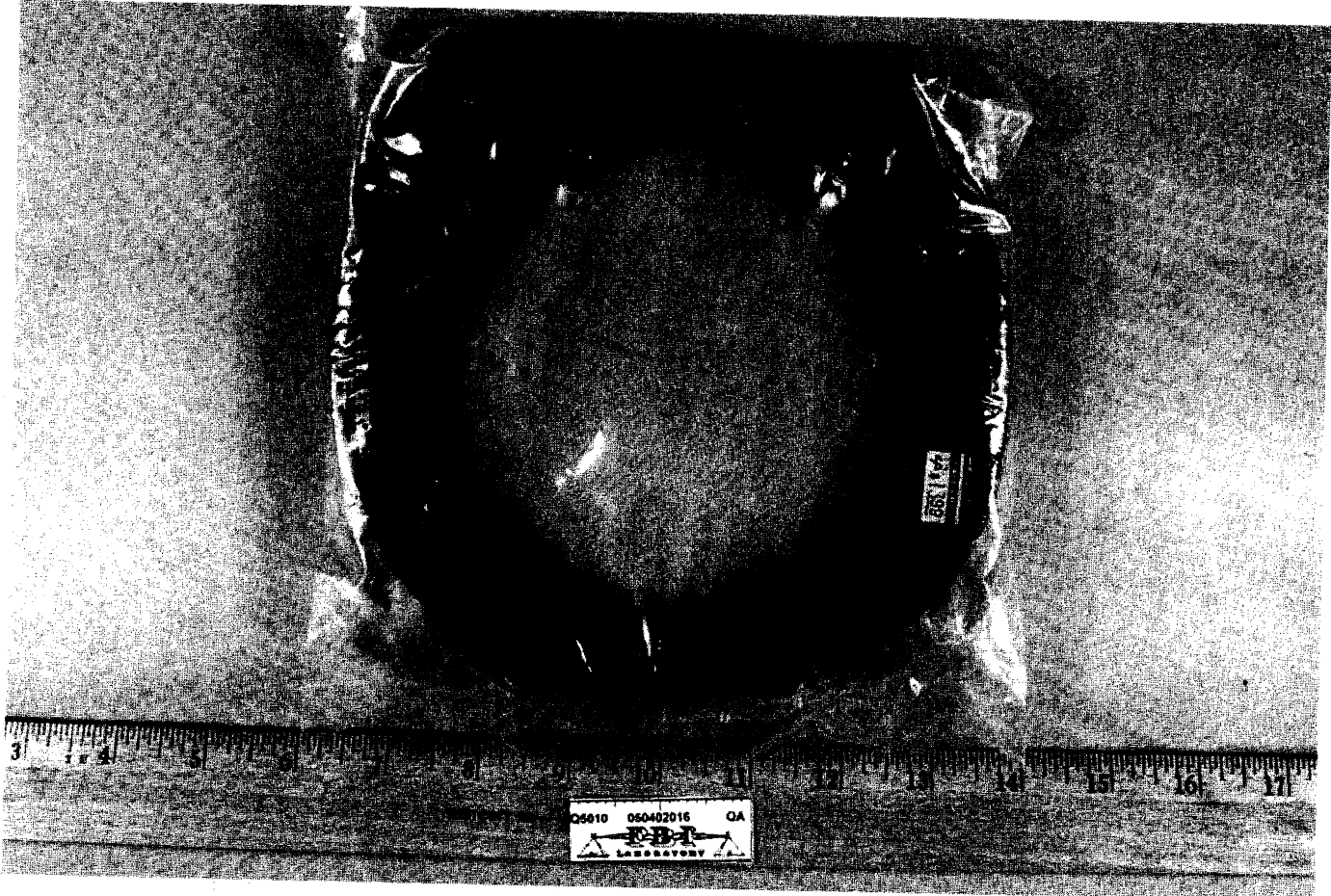

Q5610 050402016 QA
FBI
LABORATORY

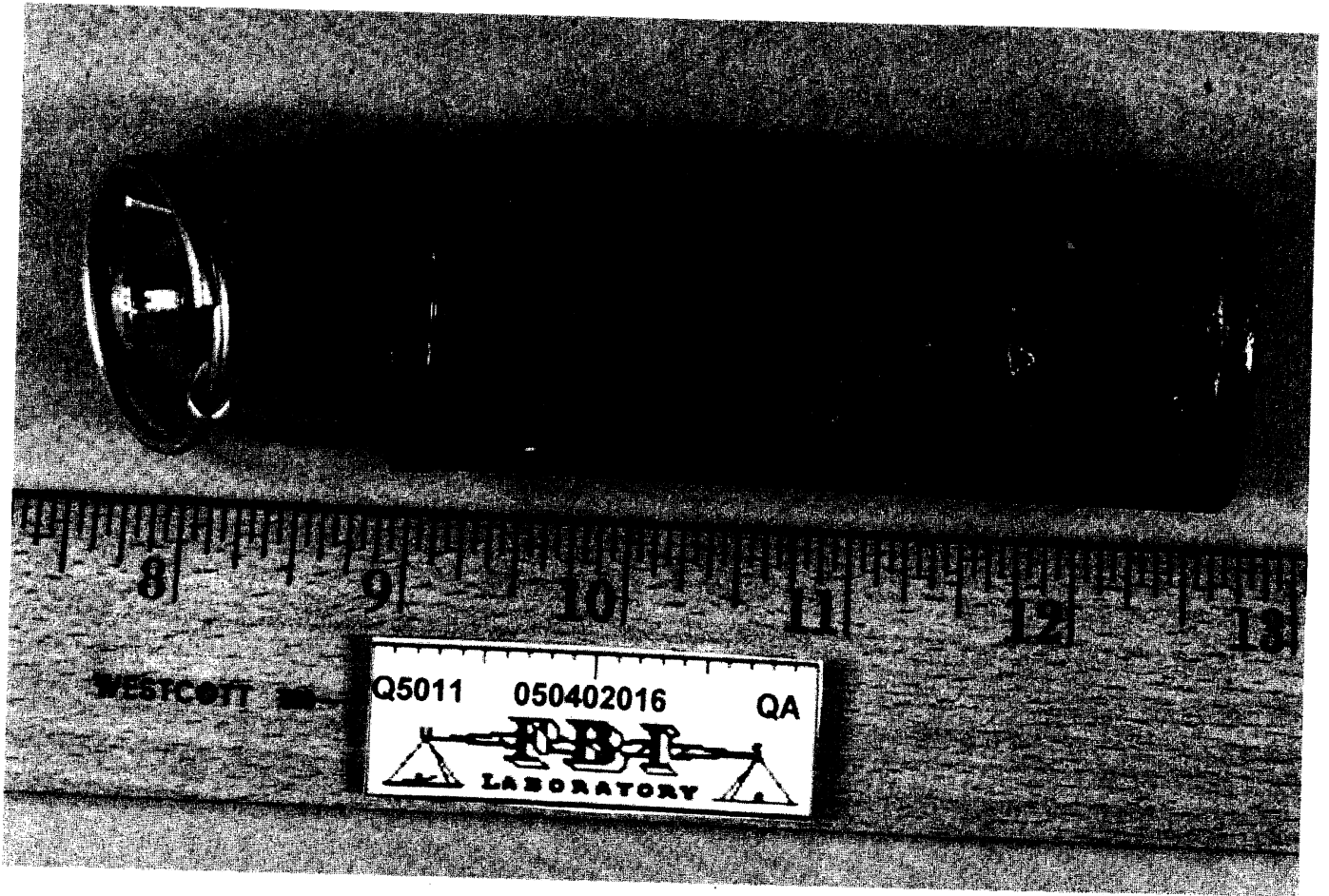

WESTCOTT

Q5011 050402016 QA



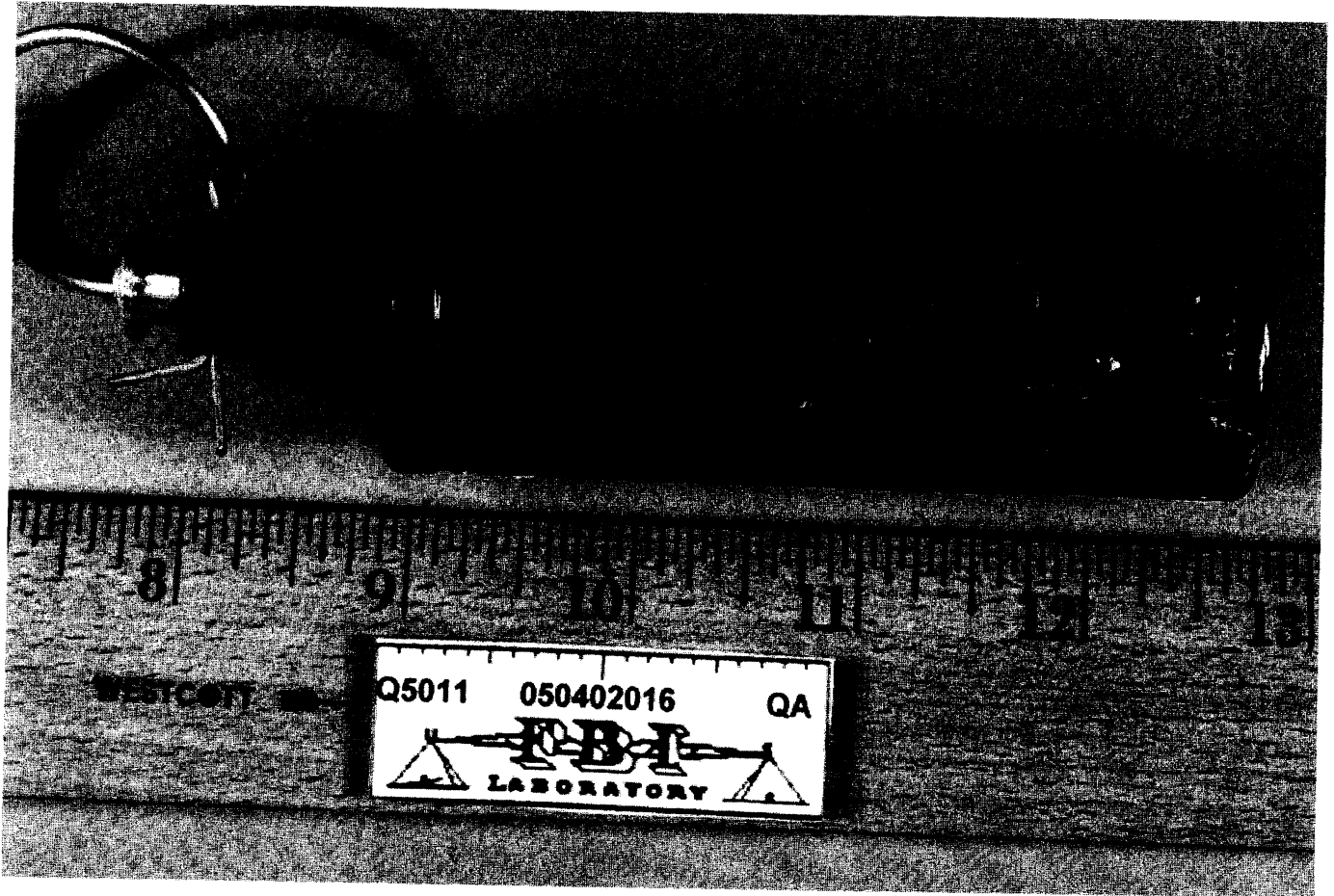

WESTCOTT

Q5011

050402016

QA



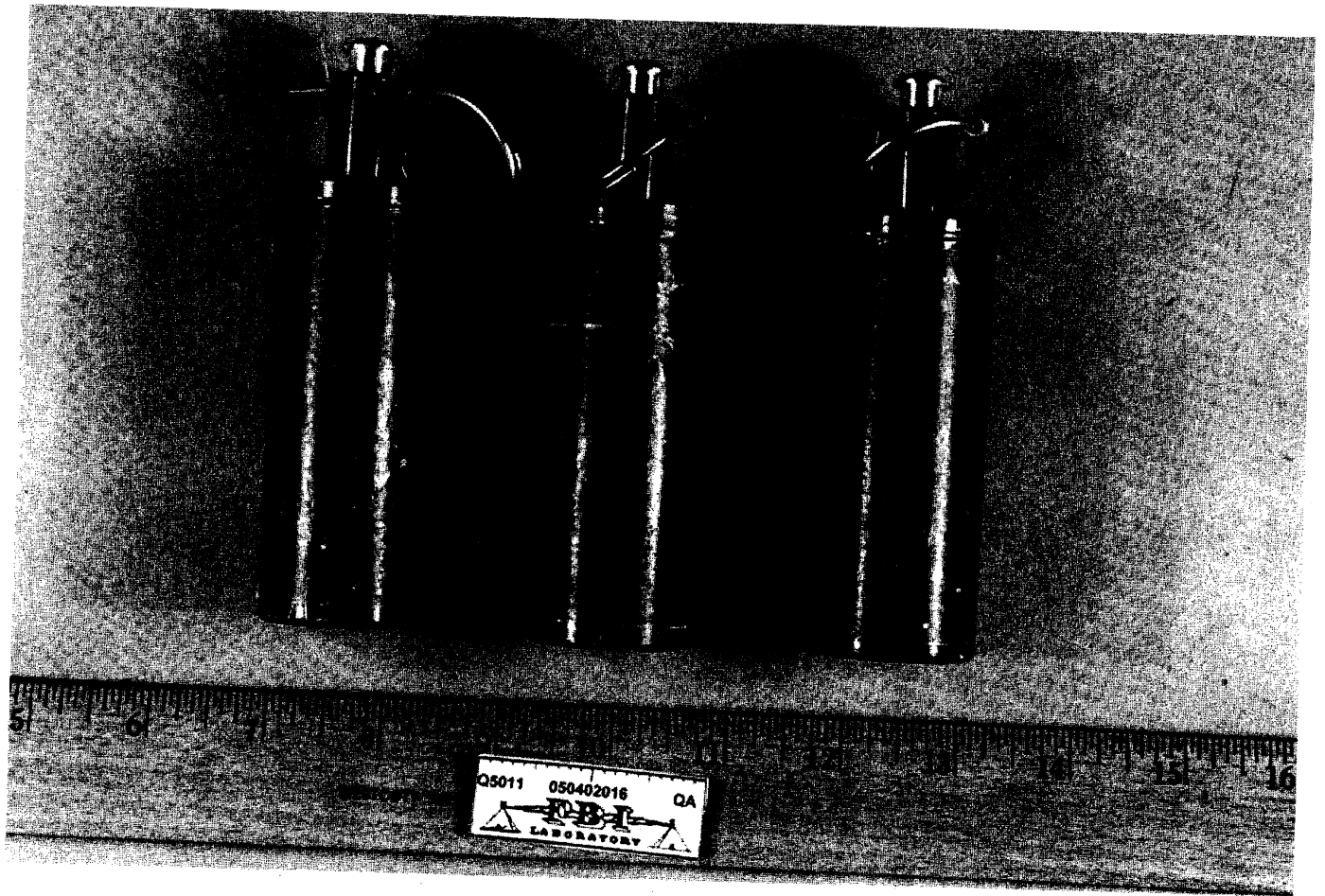

Q5011 050402016 QA
FBI
LABORATORY

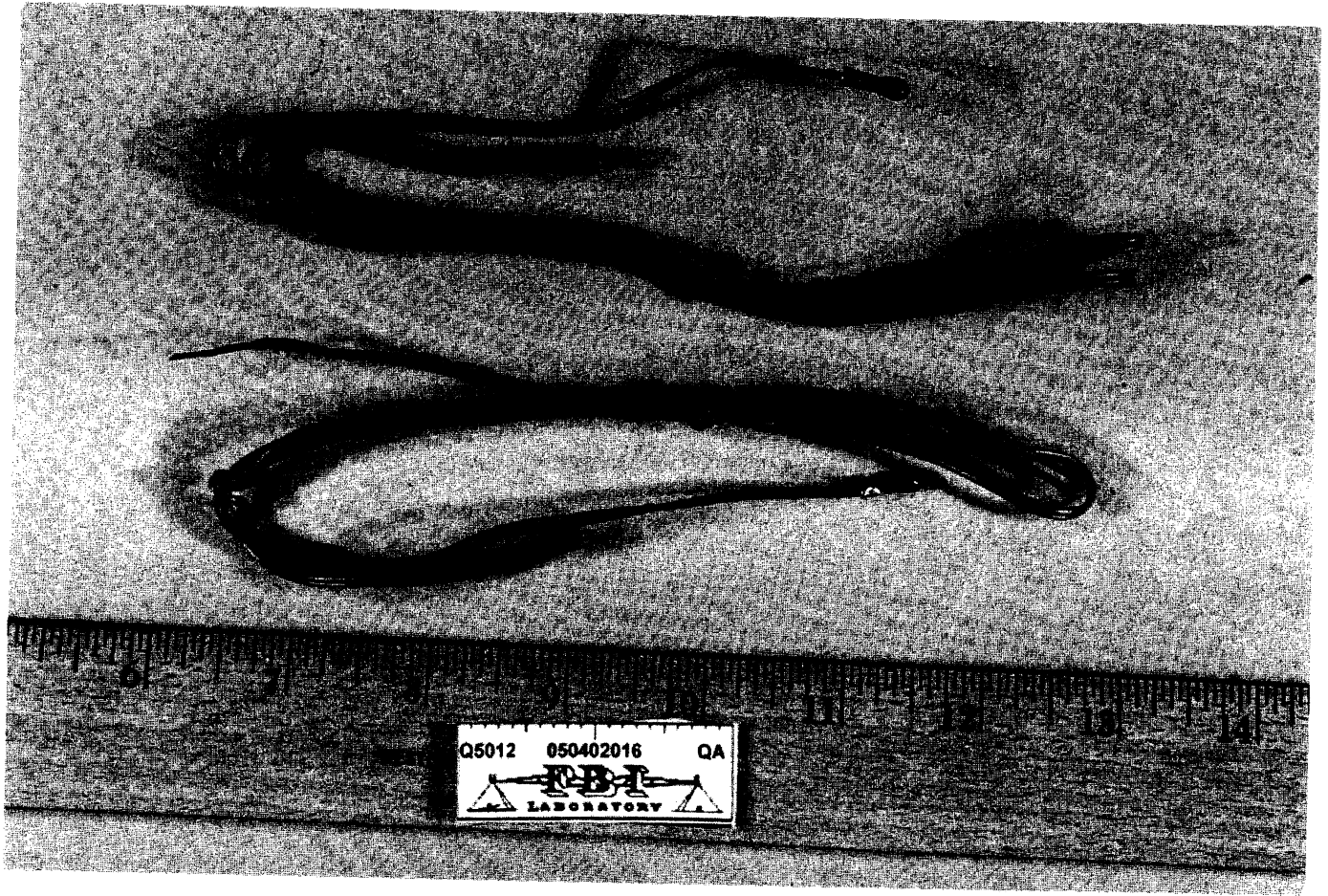

Q5012 050402016 QA



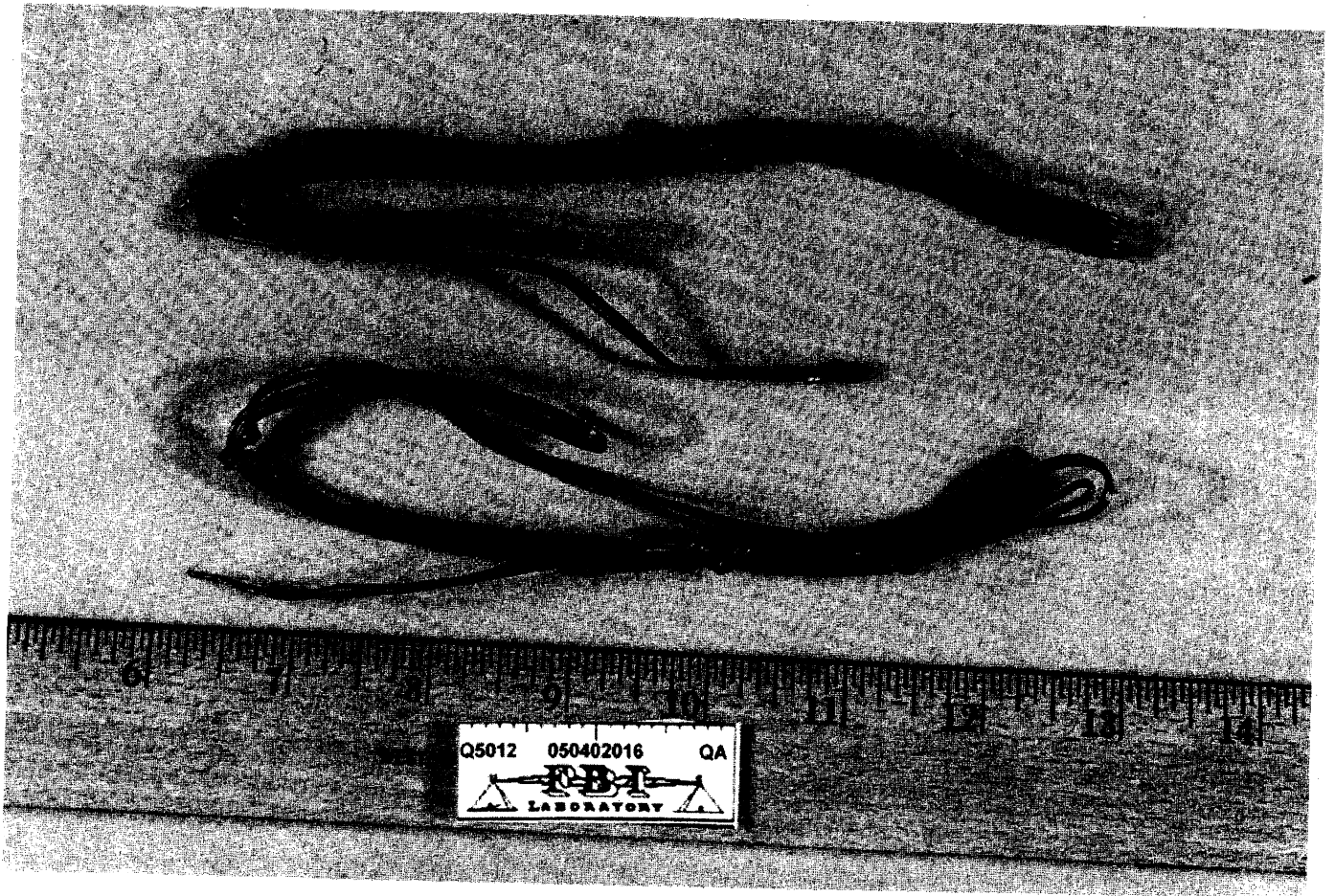

Q5012 050402016 QA
LABORATORY

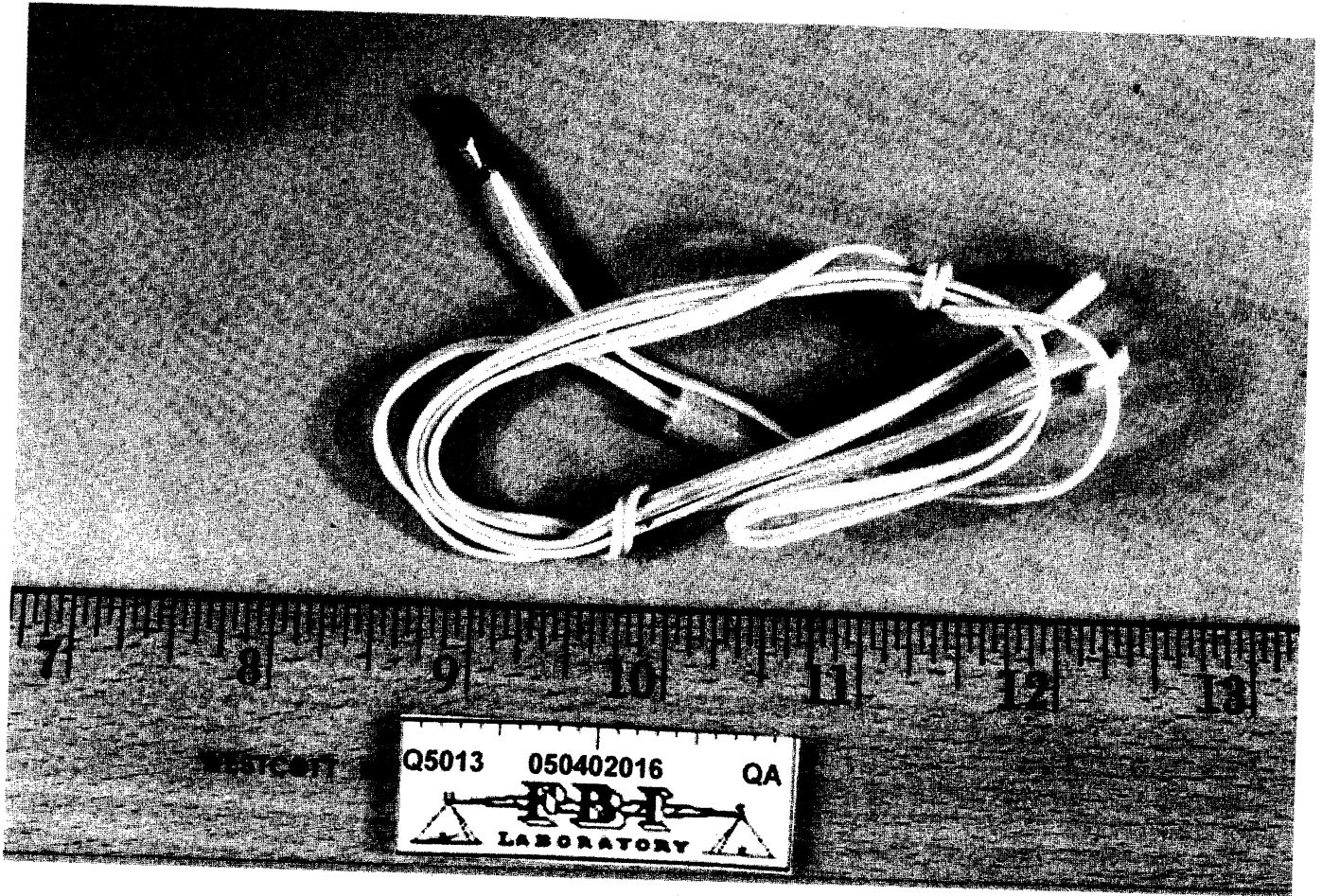

Q5013 050402016 QA
FBI
LABORATORY

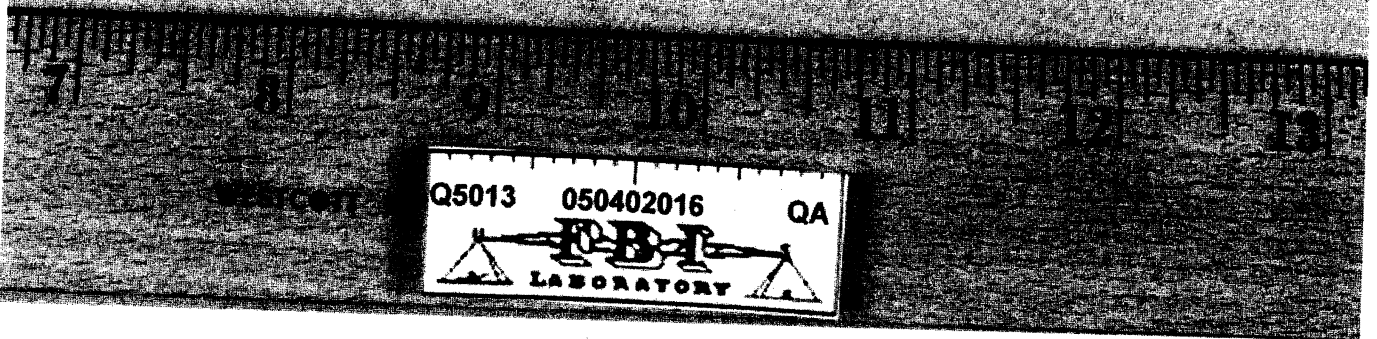
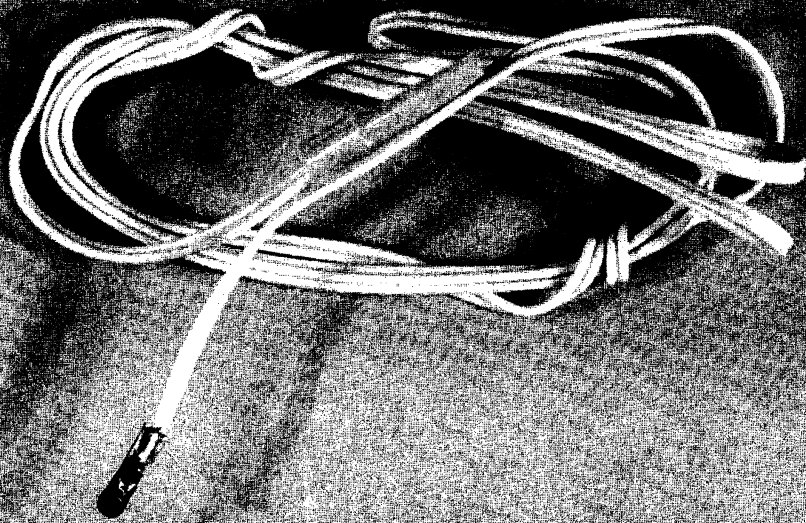

Q5013 050402016 QA





Q5014.1 050402016 QA

MANUFACTURED BY
IRECO INCORPORATED
SALT LAKE CITY, UTAH 84144 USA

VC 5232-01

Q5014.2 050402016 QA

ELEL Super

AVOID MISFIRES

- MAKE UP PRIMERS BY APPROVED METHODS.
- CLEAN ALL LEG WIRE ENDS AND MAKE SECURE, TIGHT CONNECTIONS.
- TEST EACH CIRCUIT WITH A BLASTING GALVANOMETER BEFORE FIRING.
- ALWAYS PROVIDE RECOMMENDED CURRENT TO FIRE THE BLAST.
- USE OLDEST STOCK FIRST.
- KEEP IN A COOL DRY PLACE.
- FOR ADDITIONAL SAFETY INFORMATION REFER TO THE IME PAMPHLET "PREVENTION OF ACCIDENTS IN THE USE OF EXPLOSIVE MATERIALS" ENCLOSED IN THE SHIPPING CASE.
- POUR INFORMATION SUPPLÉMENTAIRE CONCERNANT L'EMPLOI DES EXPLOSIFS, VEUILLEZ CONSULTER LA BROCHURE SUR LA PREVENTION DES ACCIDENTS DANS L'UTILISATION DES EXPLOSIFS CI-JOINTE.

ÉVITEZ LES RATÉS

- SUIVEZ LES MÉTHODES RECONNUES POUR PRÉPARER LES CARTOUCHES-AMORCES.
- NETTOYEZ LES EXTRÉMITÉS DES CONDUCTEURS ET EXÉCUTEZ DES ÉPISURES SOLIDES ET SERRÉES.
- AVANT LA MISE À FEU, VÉRIFIEZ, CHAQUE CIRCUIT À L'AIDE D'UN GALVANOMÈTRE DE SAUTAGE.
- ASSUREZ LA MISE, À FEU EN UTILISANT LE COURANT D'INTENSITÉ RECOMMANDÉ.
- UTILISEZ D'ABORD LES PLUS VIEUX STOCKS.
- ENTREPOSEZ DANS UN ENDROIT FRAIS ET SEC.

Q5014.2 050402016 QA

ELECTRICsuper™

AVOID ACCIDENTS

- NEVER STORE WITH OTHER EXPLOSIVES
- NEVER CONDUCT ELECTRICAL BLASTING OPERATIONS DURING A LIGHTNING STORM OR WHEN ONE IS APPROACHING
- NEVER REMOVE PROTECTIVE SHUNT UNTIL READY TO MAKE CONNECTIONS.
- GUARD AGAINST PREMATURE OR ACCIDENTAL APPLICATION OF FIRING CURRENT.
- GUARD AGAINST STRAY CURRENTS AND STATIC ELECTRICITY
- NEVER ATTEMPT TO PULL WIRES OUT OF CAP

ÉVITEZ LES ACCIDENTS

- N'ENTREPOSEZ JAMAIS AVEC D'AUTRES EXPLOSIFS
- EN CAS D'ORAGE OU DE MENACE D'ORAGE N'EFFECTUEZ JAMAIS DE SAUTAGE À L'ÉLECTRICITÉ
- N'ENLEVEZ LE PROTECTEUR DE COURANTS VAGABOND QU'AU MOMENT DE FAIRE LE RACCORDEMENT
- PROTÉGEZ CONTRE LA MISE DE COURANT PRÉMATUREE OU ACCIDENTELLE
- PROTÉGEZ CONTRE LES COURANTS VAGABONDS ET L'ÉLECTRICITÉ STATIQUE.
- N'ESSAYEZ JAMAIS DE SORTIR LES FILS D'UN DÉTONATEUR

Q5014.2 050402016 QA

TENEZ HORS DE LA PORTÉE
DES ENFANTS
DANGER—EXPLOSIF
ENTREPOSEZ SOUS CLÉF

KEEP FROM CHILDREN
DANGER—EXPLOSIVE
LOCK UP THESE DETONATORS

Q5014.2 050402016 QA

ELECTRIC

ELECTRIC DETONATORS

DELAY/RETARD

9

ELECTRIC SUPER SP

9
61

LENGTH / LONGUEUR 24FT/PI, 7M WIRE FIL COPPER/CUTURE

SHELL/TUBE ALUM.

225 MS

PROD. CODE

25

1.48

88

Q5014.2 050402016 QA

ELECTRIC *super* DETONATEURS ELECTRIQUES



Q5014.2 050402016 QA

ELECTRIC^{super}

KEEP FROM CHILDREN

DANGER — EXPLOSIVE

WARRANTY & DISCLAIMER IS AVAILABLE FROM MANUFACTURER OR DISTRIBUTOR UPON REQUEST.

LOCK UP THESE DETONATORS
DON'T MIX DETONATORS FROM DIFFERENT
MANUFACTURERS IN THE SAME BLAST

TENEZ HORS DE LA PORTÉE DES ENFANTS

DANGER — EXPLOSIF

GARANTIE ET DESISTMENT SONT A LA DISPOSITION DES FABRICANTS ET DES DISTBUTEURS

ENTREPOSER SOUS CLEF
NE MÉLANGEZ PAS LES DÉTONATEURS DE
PROVENANCES DIVERSES DANS LE MÊME TIR

Q5014.2 050402016 QA

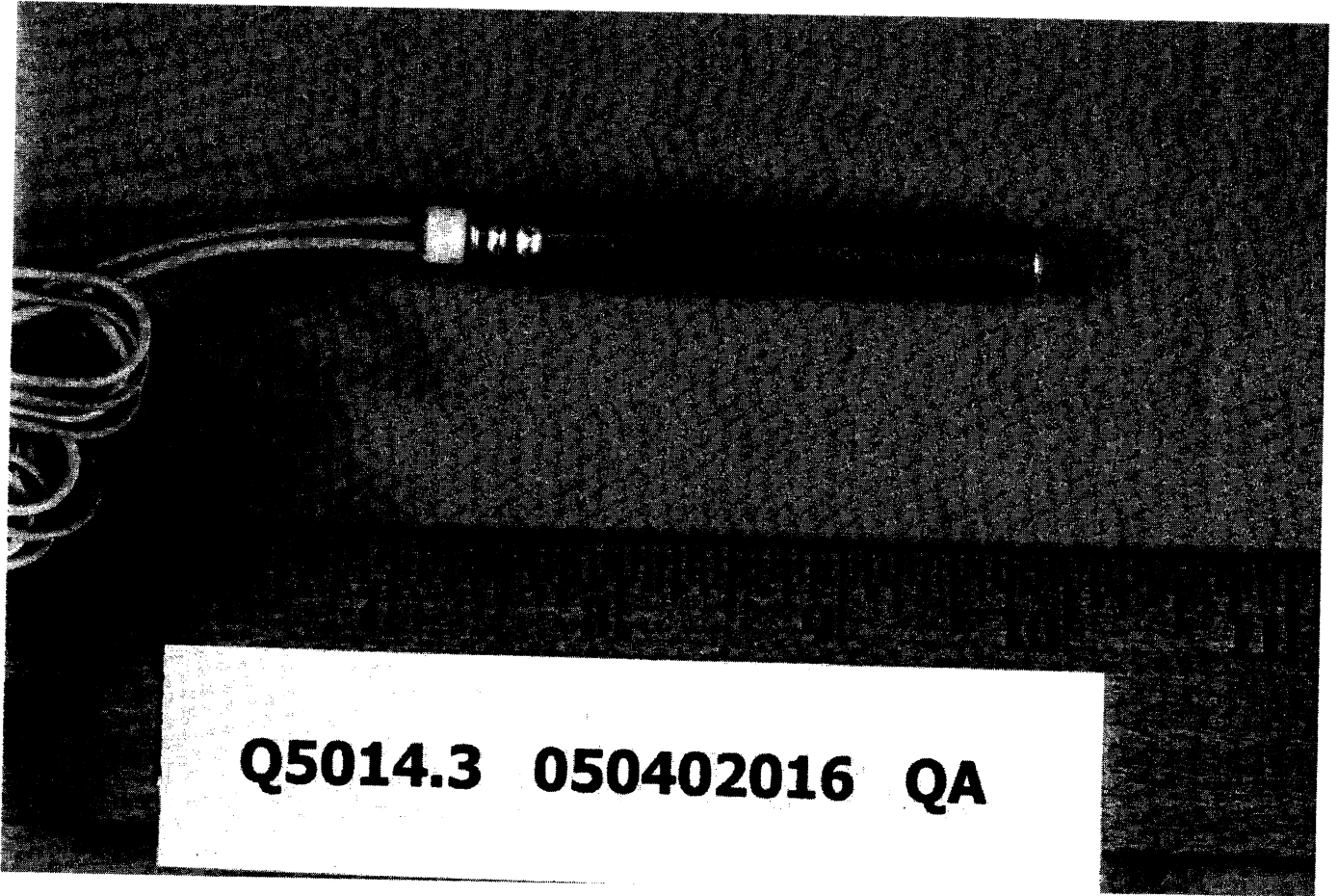

Q5014.3 050402016 QA



Q5014.3 050402016 QA